

elevation

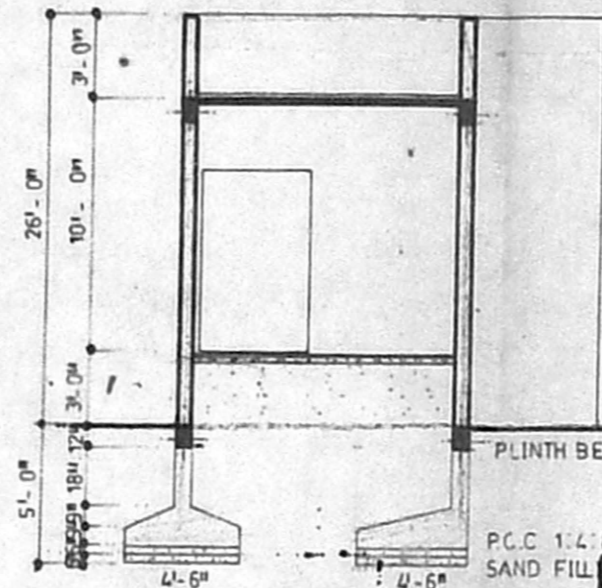

section x - x

PARAPET WALL
R.C.C ROOF 1:2:4
WITH WEATHERING
COURSE

R.C.C FLOORING 1:4:8
GROUND LEVEL

PLINTH BEAM 1:2:4

R.C.C 1:2:4
SAND FILLING

OFFICE COPY

Planning Permit No. A/002234/107/03

Planning Permit No.

APPROVED

SUBJECT TO THE CONDITIONS OF
THIS OFFICE LETTER.

No. A/2998/03 Date 28-04-07

FOR MEMBER SECRETARY
CHENNAI METROPOLITAN
DEVELOPMENT AUTHORITY
CHENNAI - 600 008.

SITE UNDER
REF. A

A/002234/107/03

NOT TO SCALE

OPEN
TERRACE

terrace floor plan

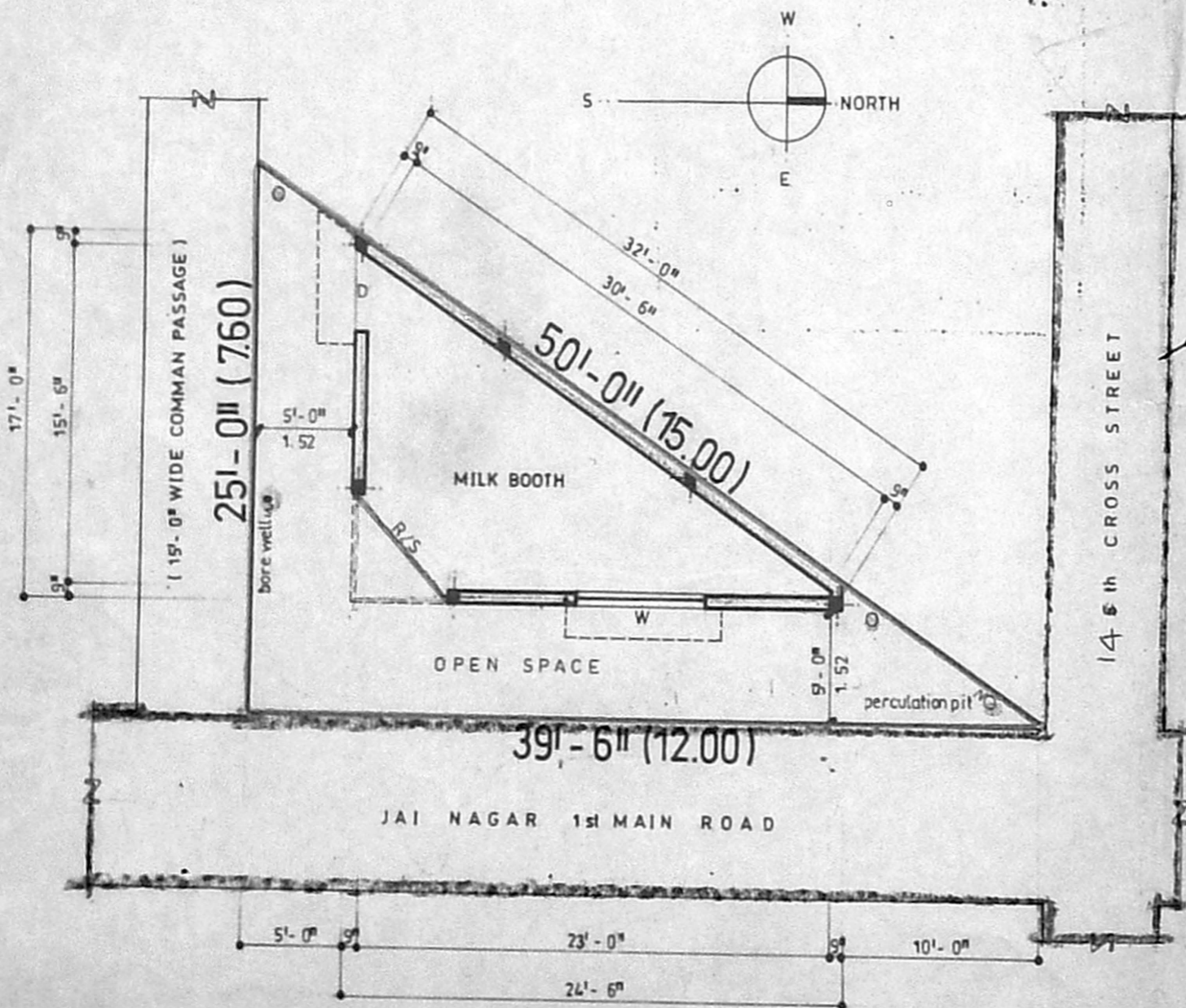

site cum ground floor plan

plan showing the proposed milk booth building in survey no: 5/2, block no: , 1st main road, jai nagar, koyambedu, chennai - 600 023, division no: 65, zone - B.V.

SCALE - 1:100 OR 1"=8'-0" DRG. NO: 0 / 2002

schedule of joinery

QTY	DESCRIPTION	SIZE	UNIT
D	DOOR	3' 3" X 7' 0"	100 X 213
W	WINDOW	C. No. A/82998/07	137
R/S	ROLLING SHUTTER	6'-0" X 8' 0"	182 X 243

area statement

DESCRIPTION	AREA (SQ. FT)	PERCENTAGE
PLOT EXTENT	436.00	DP. 50
PLINTH AREA		
GROUND FLOOR AREA	208.00	19.32
PLOT COVERAGE	47.70 %	

colour index

PROPOSED		ROAD	
BOUNDRY			

owner

surveyor

GENERAL MANAGER
THE T. C. M. P. F. LTD.,
AMBATTUR,
CHENNAI-600 098.

N. P. CHANDRASEKARAN, D.C.E.,
CONSULTING CIVIL ENGINEER & LICENSED SURVEYOR
CORPORATION OF CHENNAI, REGD. NO. 25
NEW No: 50, BIG STREET, TRIPPLICANE,
CHENNAI - 600 005. PH: 8571892